

March 26, 2026



Joint Lead and Participating Agency Meeting

Southern Nevada Supplemental Airport (SNSA)
Environmental Impact Statement (EIS) / Resource Management
Plan Amendment (RMPA)



Federal Aviation
Administration



Bureau of Land
Management

Agenda

- EIS/RMPA Updates



EIS/RMPA Updates

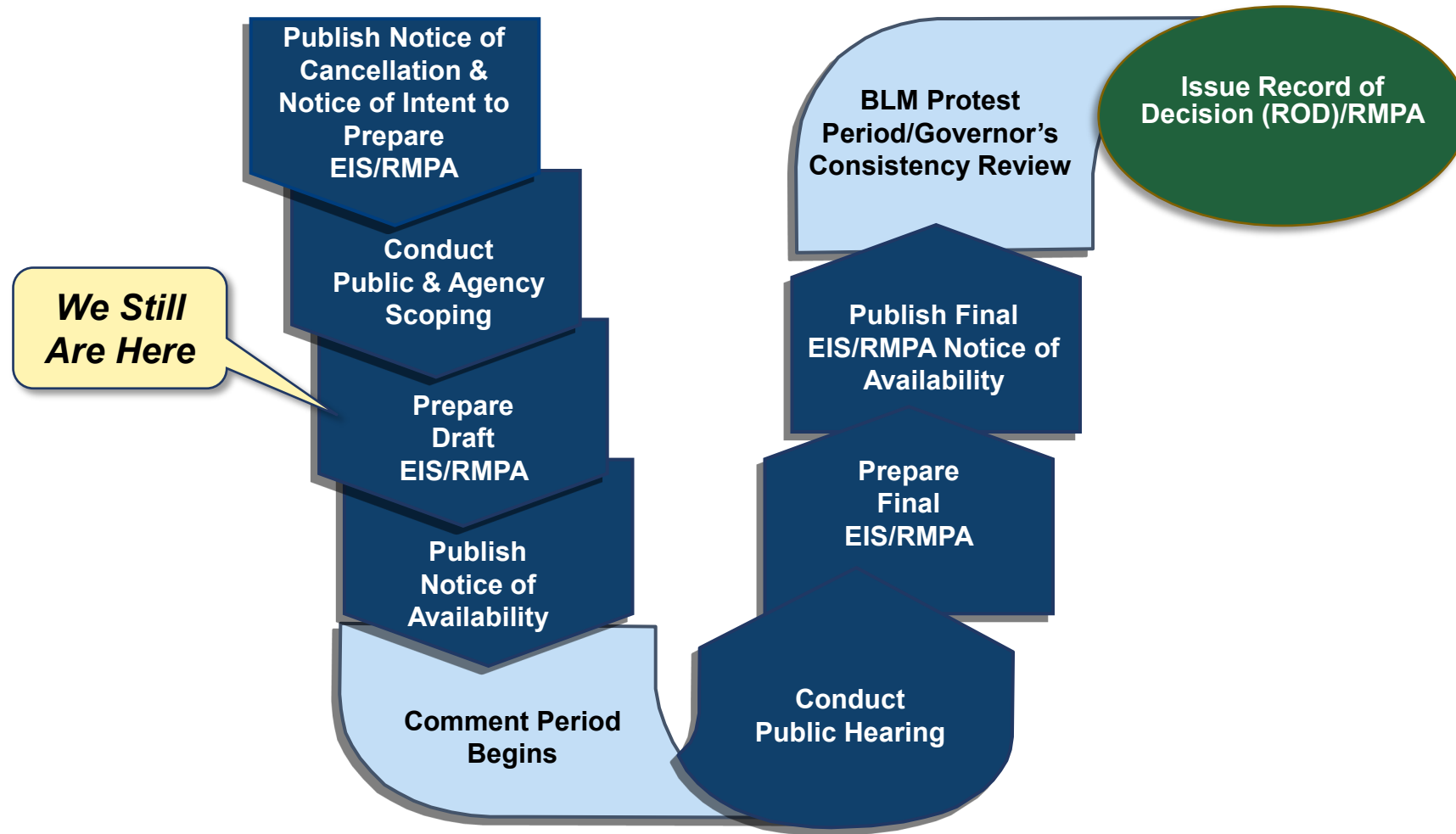

EIS/RMPA Updates

- County's Proposed Project Changes
- Affected Environment for all resources – Ongoing
- Draft Air Quality Modeling Protocol – with agencies for review
 - *Discussion: Mixing height*
 - *Comments due in writing to Dave Kessler by April 10*
- Wetland surveys completed in February
- Cultural Resources
 - APE is being developed
 - Draft Class I report is under internal JLA review
- Aircraft and ground noise analysis is underway
- Development of Environmental Consequences – Scope of Work is complete and approved by Clark County Board

Near-Future Items:

- Section 7 ESA pre-consultation meeting with USFWS to be scheduled

County's Proposed Project Changes

New electric infrastructure within existing ROWs:

- Construct a new Magic Mountain Substation
- Install a new 230 kV line from the Magic Mountain Substation to the existing Bighorn substation
- Install a new underground 69 kV line from Magic Mountain Substation to existing Oasis substation
- Install a new 69 kV line from the Magic Mountain substation to the existing Jean substation
- Rebuild NVE's 69 kV existing Jean Substation
- Replace and bury the 69 kV line from the Jean Substation to the Oasis Substation

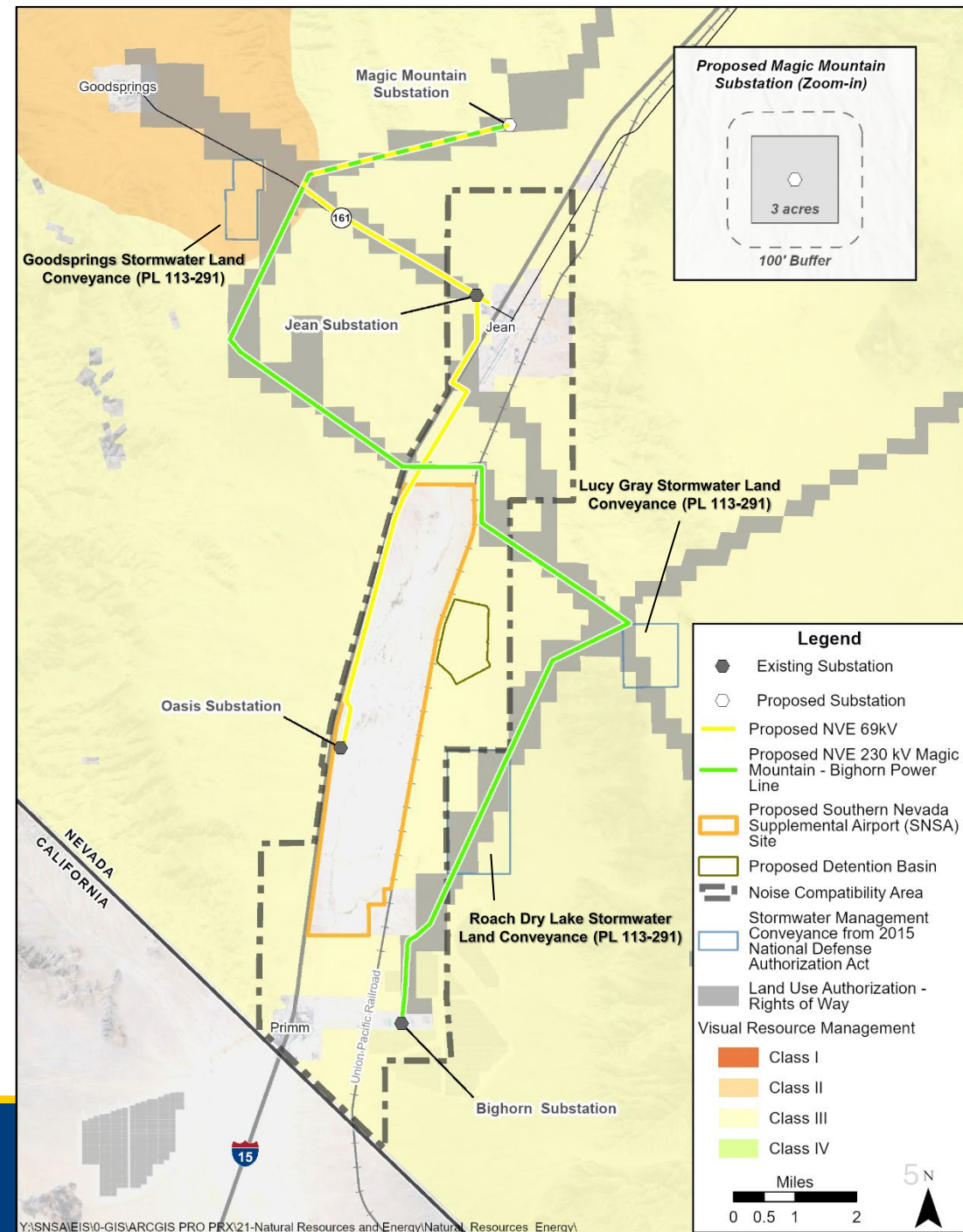

EIS/RMPA Updates

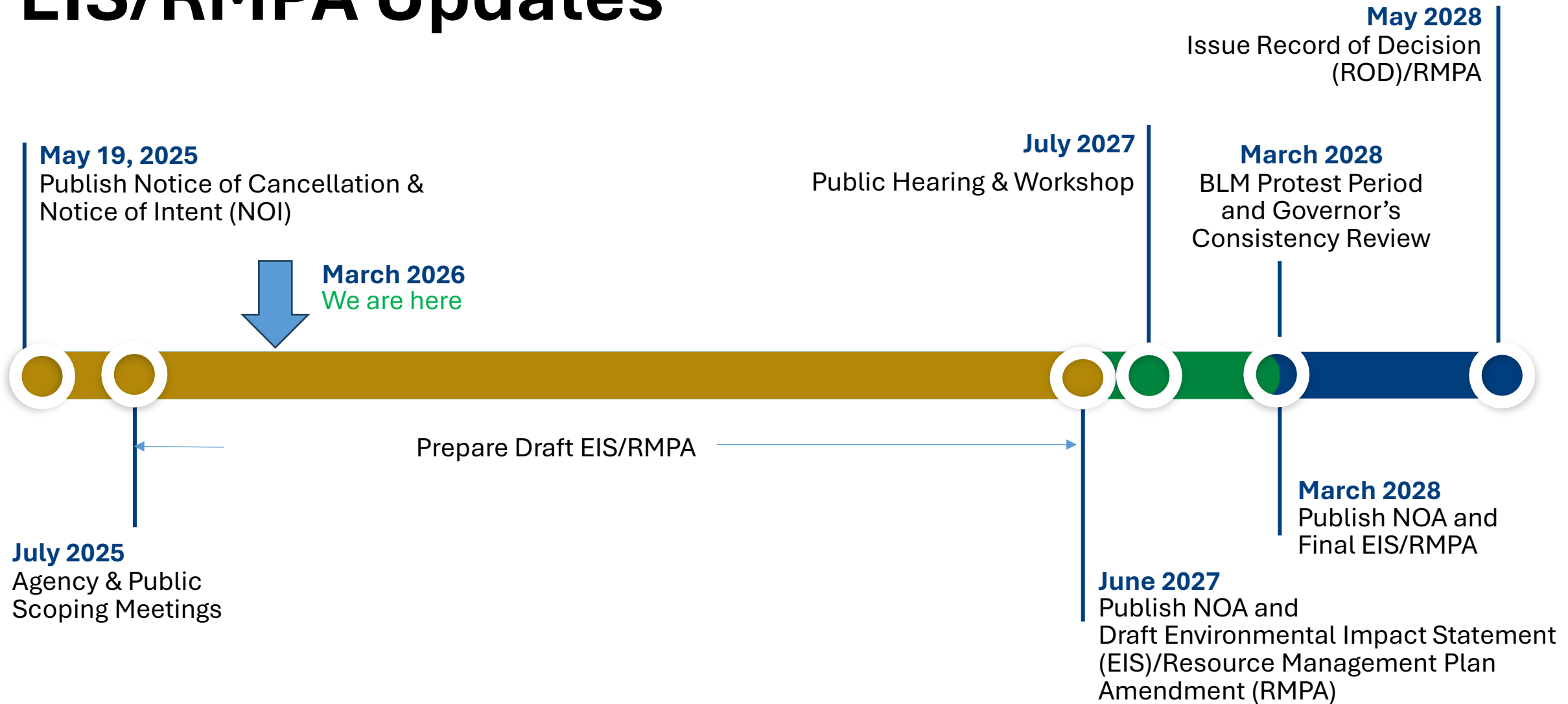

JLA EIS Contacts:



FAA Project Manager

Mr. David B. Kessler, M.A., AICP

Telephone: 424-405-7315

Email: dave.kessler@faa.gov

BLM Project Manager

Joanie Guerrero

Telephone: 702-515-5274

Email: jjguerrero@blm.gov

March 26, 2026



Questions?



Federal Aviation
Administration



Bureau of Land
Management